

www.carter-fence.com
 3490 Shearwater St
 Naples, FL 34117
 (239) 353-4102
 mdonnelly@carter-fence.com



Estimate #54297
 Date Created: Thu Mar 28, 2024

For **ALL** Your Fencing Needs

Customer	Point of Contact	Service Location	Billing Address
Paseo Master Village 11611 Paseo Grande Blvd Fort Myers, FL 33912-8988 239-822-1546	Rosa Nieves rnieves@kwpmc.com 2392697001	11611 Paseo Grande Blvd Fort Myers, FL 33912-8988	Billing Address: 8200 NW 33rd ST Suite 300 Miami FL 33122

Item(s)			
Qty	Name	Description	
1	Mobilization: Ft. Myers	<p>**IF MORE MATERIAL IS NEEDED THAN WHAT IS IN THIS ESTIMATE, IT WILL BE CHARGED FOR ON THE FINAL INVOICE**</p> <p>**CARTER FENCE IS NOT RESPONSIBLE IF DAMAGES ARE CAUSED TO COURTS**</p>	
1	Chain Link Fence: 10'H	<p>**TENNIS COURT FENCE REPAIR** Type: Vinyl Coated (Black) (2.5" x SS40) Line Post set 10' O.C. (2.5"x SS40) Terminal Post (1 5/8" x SS40) Top Rail (9 Gauge) Wire; K/K Bottom Tension Wire</p> <p>Scope of Work: - Remove/Replace (10) Line posts</p>	
1	Chain Link Fence: 10'H	<p>**TENNIS COURT FENCE REPAIR** Type: Vinyl Coated (Black) (2.5" x SS40) Line Post set 10' O.C. (2.5"x SS40) Terminal Post (1 5/8" x SS40) Top Rail (9 Gauge) Wire; K/K Bottom Tension Wire</p> <p>Scope of Work: - Add (38) Sections of 1 5/8" Bottom Rail to Existing Fence</p>	
1	Chain Link Fence: 4'H	<p>**PICKLE BALL COURT REPAIR** Residential Grade Type: Vinyl Coated (Black) (2 1/2" SS40) Line Post set 10' O.C. // Cemented (2 1/2" SS40) Terminal Post // Cemented (1 5/8" SS40) Top Rail (2" x 9ga) Wire; K/K Bottom Tension Wire</p> <p>**SCOPE OF WORK**</p>	

1	Chain Link Fence: 4'H	<p>-Remove and Replace (120') of Wire **PICKLE BALL COURT REPAIR** Residential Grade Type: Vinyl Coated (Black) (2 1/2" SS40) Line Post set 10' O.C. // Cemented (2 1/2" SS40) Terminal Post // Cemented (1 5/8" SS40) Top Rail (2" x 9ga) Wire; K/K Bottom Tension Wire</p>
1	General Clauses	<p>**SCOPE OF WORK** - Add (29) Sections of 1 5/8" Bottom Rail to Existing Fence Thank you for choosing Carter Fence! Please mind the following clauses about your future fencing. Not all clauses may apply to this project:</p> <p>*Estimate and Layout Approval*: Please review attached layout. By signing this proposal you are agreeing to the layout provided, thus agreeing to all terms and conditions.</p> <p>*Industry Issues*: Due to COVID-19, industry pricing is fluctuating rapidly. Therefore, this estimate is only good for (2) weeks after it has been issued to customer. Please allow time for estimator to review pricing again if the estimate is older than (2) weeks. Thank you for your patience.</p> <p>*Clear Path for Installation*: Please have at minimum a 2' wide space cleared on the installation side of the fence. All brush/foliage/refuse/debris must be cleared or we will not be able to install.</p> <p>—IF ASKED TO CUT BACK OR TRIM ANY PLANTS/HEDGES, CARTER FENCE ASSUMES NO LIABILITY FOR DAMAGE—</p> <p>*Spoils (dirt from digging)*: The dirt is normally dispersed along the fence line. If Carter Fence is to take the dirt back with them, there will be additional charges. Please ask your estimator if you have any questions on this.</p> <p>*Cap Rock*: If cap rock is present, an additional \$25.00 PER HOLE will be charged for hard digging.</p> <p>*Public Locates*: Carter Fence will call for all public utilities to be located (Power, Water, Sewage, Phone, Internet, etc.). HOWEVER, we are NOT responsible for any private utilities such as pool equipment, pool equipment piping, sprinkler heads or lines, or anything that doesn't fall under "Public Utilities".</p> <p>*Pets/Dogs*: While a fence is a great way to give pets a free run in your yard, the fence will still be level as can be, which sometimes allows gaps on the bottom where pets could get out. The final grading will need to be done by landscapers or the customer after the fence installation to close all gaps. Carter Fence is not responsible for pets getting in or out.</p> <p>*Removal*: Any removal of fencing not included in proposal will be at \$5/LF</p>

IF THERE IS AN OPTION LISTED ON THE PROPOSAL, PLEASE SIGN YOUR INITIALS NEXT TO THE LINE ITEM TO CONFIRM YOU WOULD LIKE TO PROCEED WITH THIS OPTION

Total \$24,524.54

Estimate Notes

- 10'H:
 - Remove/Replace (10) Line posts
 - Add (38) Sections of 1 5/8" Bottom Rail to Existing Fence
- 4'H
 - Add (29) Sections of Bottom Rail to existing Fence.
 - Remove and Replace (120') of Wire

Signature _____ Date _____

Print Name: _____

For all customers we require a 50% deposit from you before any installation date can be given. If a Contract or Purchase Order is provided then a 50% deposit is not required. Payment Methods Accepted: Cash, Check or Credit Card. If you would like to make a payment on our website using a credit card, please go to the following link: <https://carter-fence.com/transaction-form/> (Please note: A 3% convenience fee will apply)

Introducing to you our new FIVE YEAR WARRANTY! We stand behind our workmanship by offering this to you.



Thank you for your business. We look forward to working with you!

TERMS AND CONDITIONS

BY SIGNING OR GIVING WRITTEN CONSENT TO MOVE FORWARD WITH THIS CONTRACT, WE (I) AGREE TO PAY FOR THE SERVICES NOTED ABOVE AND ALL THE SERVICES HERETOFORE OR HEREAFTER PURCHASED OR ORDERED FROM YOU TOGETHER. CARTER FENCE CO. INC. WARRANTS THE FENCE AGAINST DEFECTS IN MATERIALS FOR A PERIOD OF ONE YEAR AND WORKMANSHIP FOR A PERIOD OF FIVE YEARS FROM THE DATE OF COMPLETED INSTALLATION. IF ANY DEFECT EXISTS AND IS REPORTED TO CARTER FENCE CO. INC. WITHIN ONE YEAR, CARTER FENCE WILL REPAIR OR REPLACE ANY DEFECT WITHOUT CHARGE DURING NORMAL WORKING HOURS. IF ANY DEFECT EXISTS AND IS REPORTED ON POOR WORKMANSHIP, CARTER FENCE WILL REPAIR AND REPLACE ANY DEFECT WITHOUT CHARGE DURING NORMAL WORKING HOURS. BUYER AUTHORIZES WORK TO COMMENCE AND AGREES TO PAY PRICE DESCRIBED. IF ADDITIONAL MATERIALS OR LABOR IS PERFORMED THERE WILL BE ADDITIONAL CHARGES ON FINAL INVOICE. IF WE QUOTED YOU MORE MATERIAL THAN NEEDED, WE WILL DEDUCT THIS ON YOUR FINAL INVOICE. PAYMENT IS DUE UPON COMPLETION OF WORK. IF PAYMENT IS DELINQUENT AFTER 10 DAYS, A 1.5% MONTHLY FINANCE CHARGE WILL BE BILLED ON THE BALANCE DUE. ALL COSTS INCURRED TO COLLECT A DELINQUENT ACCOUNT WILL BE ADDED TO THE BALANCE DUE AND ARE THE RESPONSIBILITY OF THE OWNER. CUSTOMER HEREBY ASSUMES FULL RESPONSIBILITY FOR LOCATING FENCES LINES AND ALL UNDERGROUND CABLES, LINES, AND PIPES. CARTER FENCE CO. INC. IS NOT RESPONSIBLE FOR DAMAGES TO UNDERGROUND UTILITIES NOT IDENTIFIED BY OWNER. ESTIMATES ARE ONLY VALID FOR 10 DAYS AFTER THE DATE THEY ARE CREATED. CARTER FENCE CO. INC. REQUIRES 48 HOURS FOR ANY CANCELLATION OR RESCHEDULING PRIOR TO THE INSTALLATION DATE THAT IS GIVEN VIA EMAIL. PLEASE NOTE A \$500 FEE WILL BE ADDED TO THE FINAL INVOICE IF THESE TERMS ARE NOT MET.

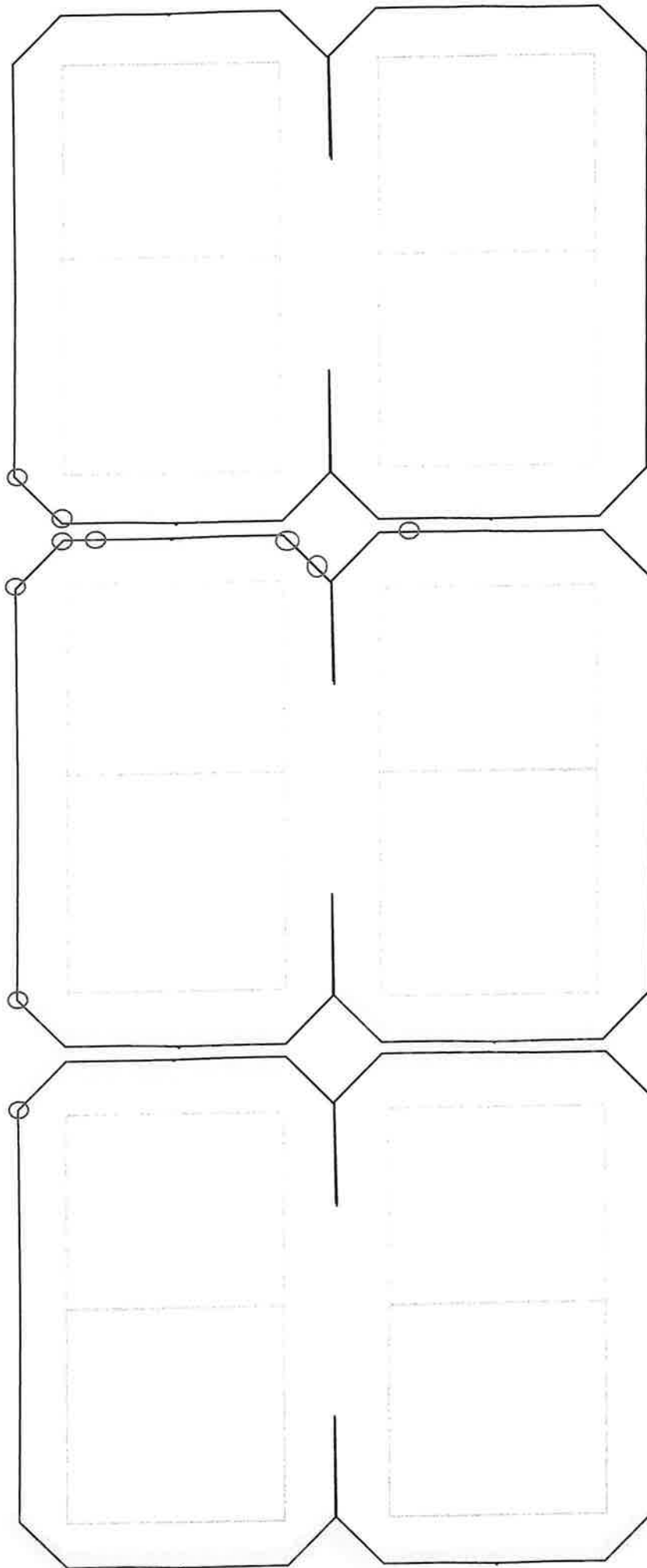

Legend
Description

38 Sections
10

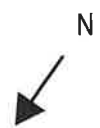

Legend
Description Quantity
10 Sections

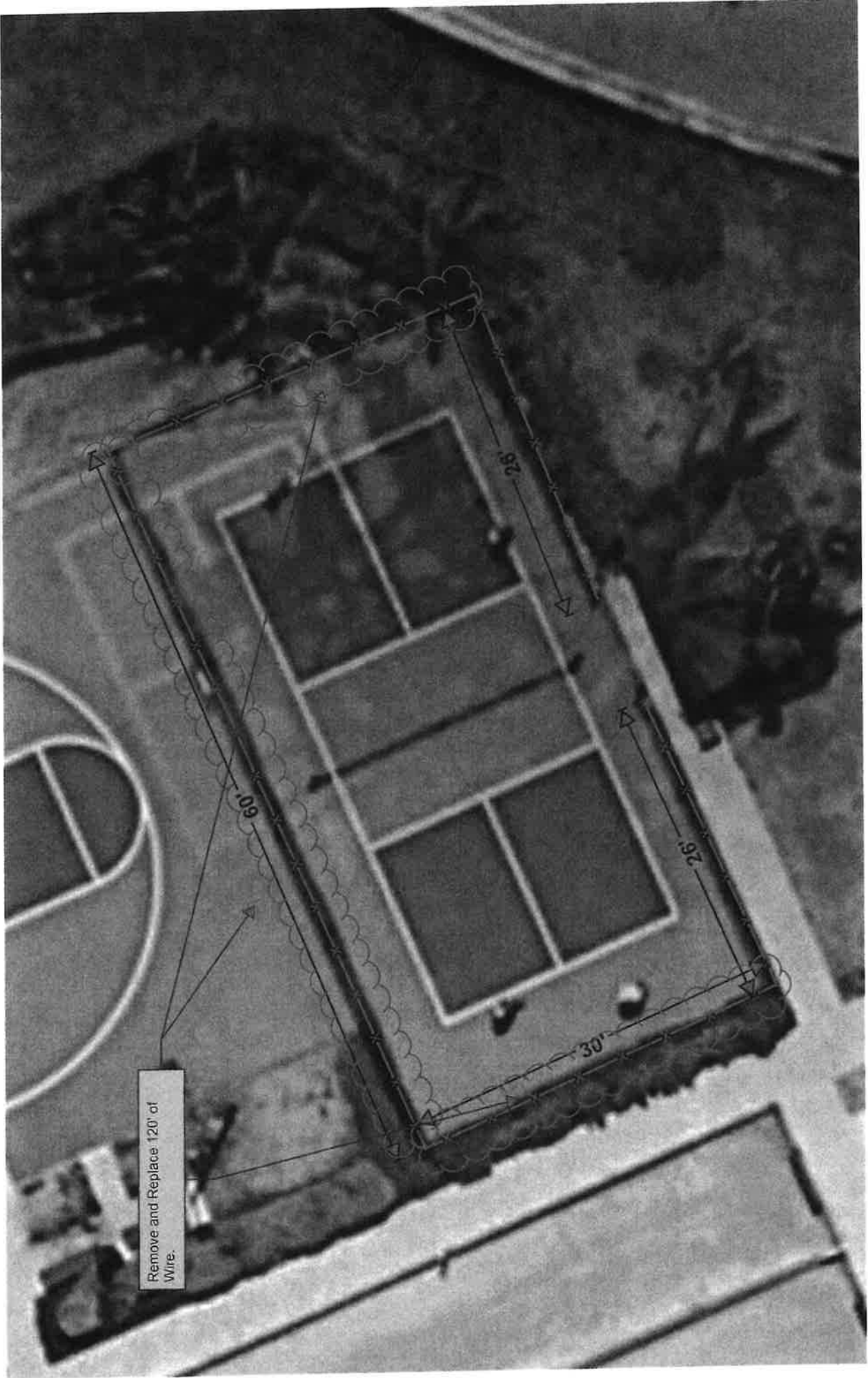

Legend
 Description Quantity
 / Add Bottom Rail 19 Sections



